



BUILDING PLOT 3 Meads Lane, Wheathampstead, AL4 8BZ

An opportunity to acquire a building plot with consent to build a 5 bedroom detached house on three levels, with a garden that backs the picturesque river Lea. A copy of the planning consent and associated documentation can be found on the St Albans District Council planning portal quoting reference: 5/2021/3607. Our client tells us that he has made what is described as a 'significant' start, which means that the usual 3 year limitation to a planning consent doesn't apply as works have commenced.

Guide price £475,000

BUILDING PLOT 3 Meads Lane, Wheathampstead, AL4 8BZ



- Planning consent to build a single detached house on three levels
- Desirable 'riverside' setting and close to the Meads recreational park
- Wheathampstead features a good selection of shops, bars and restaurants, together with STAHS Prep school
- KWS Secondary School 2.1 miles, Harpenden Station 3.7 miles, St Albans City Centre 4.8 miles

GROUND FLOOR

Entrance Hall

Cloakroom/WC

Living Room

16'2 x 9'8 (4.93m x 2.95m)

Dining Room

11'9 x 9'5 (3.58m x 2.87m)

Kitchen/Dining/Family Room

23'6 x 16'10 max (7.16m x 5.13m max)

FIRST FLOOR

Landing

Principal Bedroom

13' x 13'1 (3.96m x 3.99m)

En Suite Shower Room

Bedroom Three

13' x 10'4 (3.96m x 3.15m)

Bedroom Four

10'3 x 9'5 (3.12m x 2.87m)

Family Bathroom

Laundry Room

SECOND FLOOR

Landing incorporating Study area

Bedroom Two

15'7 x 10'11 (4.75m x 3.33m)

Bedroom Five

12'4 x 8'4 max (3.76m x 2.54m max)

EXTERNALLY

Rear Garden

Off Street Parking



Directions



Floor Plan

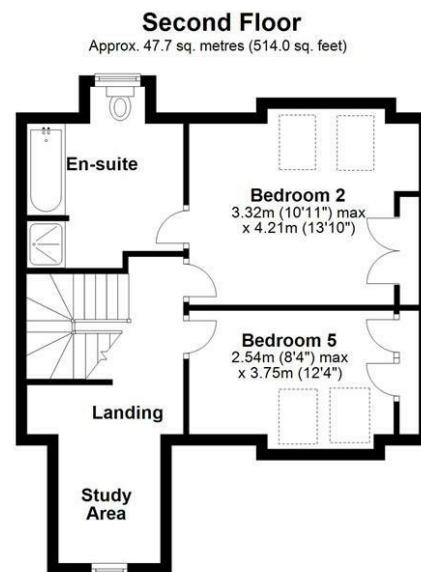
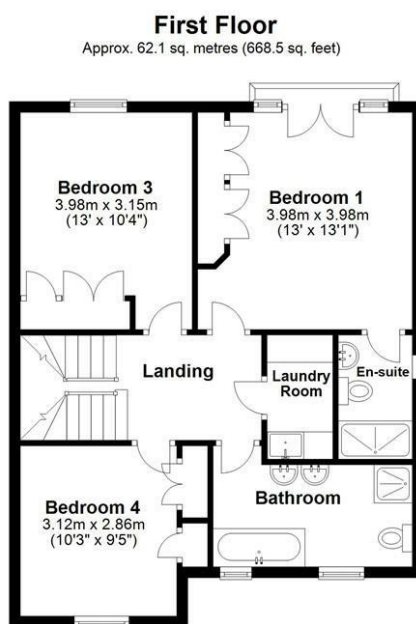

Total area: approx. 175.9 sq. metres (1893.6 sq. feet)

Sketch layout only. Not to scale. Plan produced for Whittaker & Co.

Plan produced using PlanUp.

These particulars, whilst believed to be accurate are set out as a general outline only for guidance and do not constitute any part of an offer or contract. Intending purchasers should not rely on them as statements of representation of fact, but must satisfy themselves by inspection or otherwise as to their accuracy. No person in this firm's employment has the authority to make or give any representation or warranty in respect of the property.